Floyd Bell Inc
SOUND SOLUTIONS

Twin Turbo Series
TXLL7-V98B-930-Q

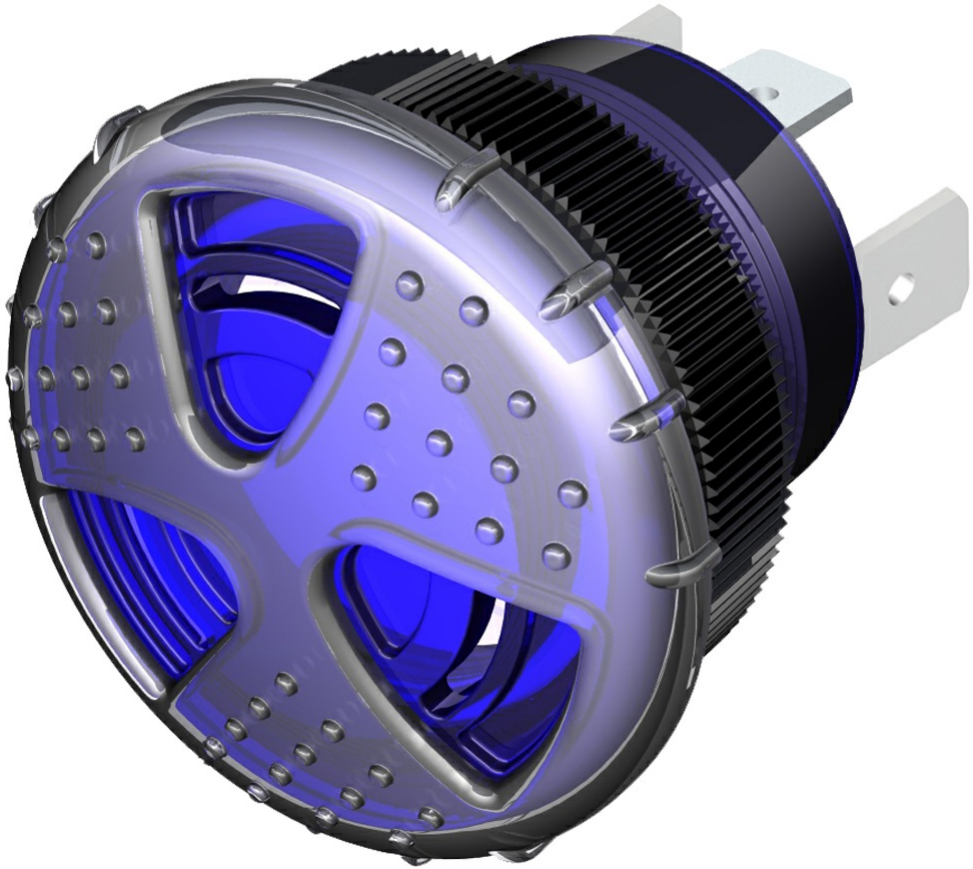

More Information

UL Recognized

Rohs Compliant

Specifications

Mounting	Panel Mount with Volume Control
Color	Blue
Operating Mode	Extra Loud Multiple Tone
Operating Voltage	9-30 Vdc
Operating Frequency	3000±250 Hz
Typical Operating Current	65 mA at 9 Vdc 130 mA at 30 Vdc
Typical Sound Pressure	100 ±5 dB(A) at 9 Vdc at 24 inches (61 cm), at 25°C 108 ±5 dB(A) at 30 Vdc at 24 inches (61 cm), at 25°C
Termination	Quick Connect Blades
Termination Strength	Pull test with a maximum of 22 pounds (10 kg) load
Operating Temperature	-20_C to +65_C
Storage Temperature	-40_C to +85_C
Surge Voltage	20% over maximum rated voltage for less than 5 minutes
Reverse Voltage Protection	To the maximum operating voltage
Construction Materials	Case- Plastic _NORYL_ N-190, Flame Retardant UL 94-VO, Black Internal Circuit- Audio-oscillator and piezoelectric driver Potting- 2 parts epoxy resin or silicone, black Diaphragm- Stainless Steel 304
Gasket	NEMA 4X Gasket (Included) 0.125" thick, 60 Durometer Neoprene
Construction Materials	ASTM B117 Certified - Withstands exposure to salt spray for 300 hours IP 68 Certified - Withstands water submergence and dust exposure Humidity- 95% relative humidity at +40_C continuously for 100 hours. Vibration- Withstands vibration between 0 and 55 Hz. on all axes.
Life Expectancy	10 years under normal operating conditions.
Warranty	For a period of two years from the date of manufacture under normal operating conditions.
Notes	This product is not intended as a life safety device.
Terms and Conditions of Sale	Link here

Dimensions

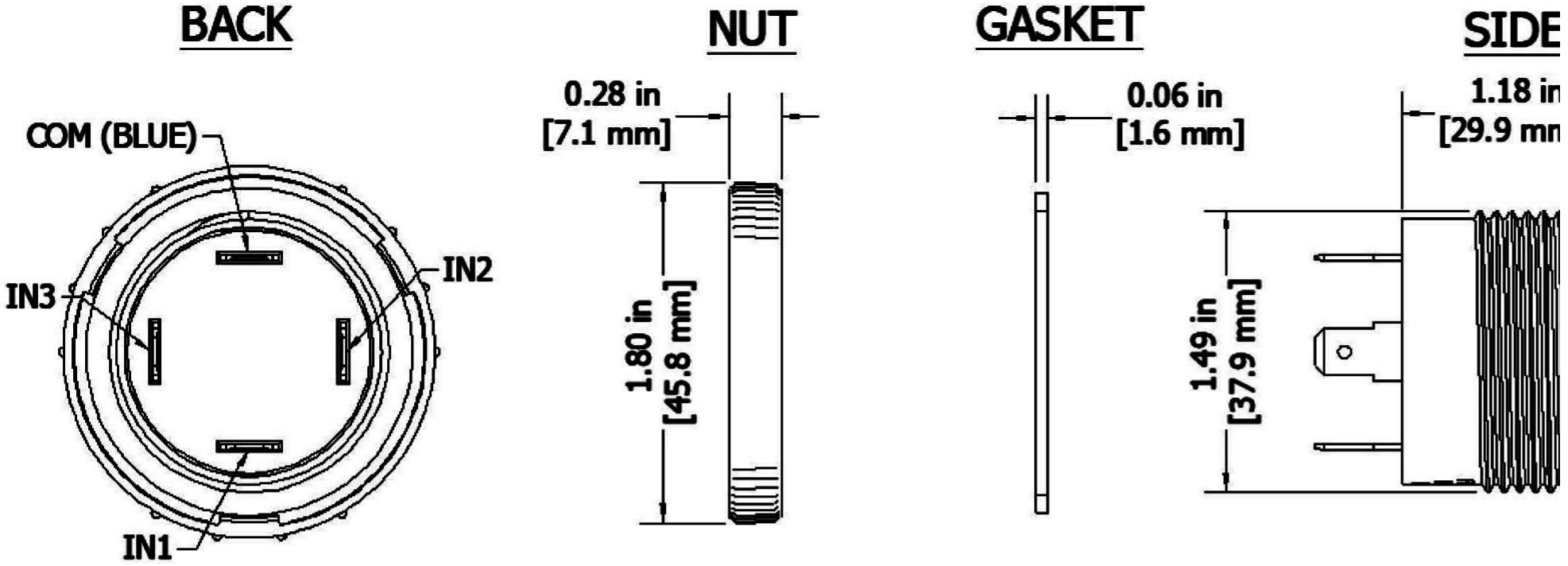

TOLERANCES ARE ±0.03in. [±0.76mm] UNLESS OTHERWISE SPECIFIED

Tone Chart

IN3	IN2	IN1	Sound	Rate	Frequency
0	0	0	Off	X	X

Ap

Power Sour

0	0	1	Constant	X	1800 Hz
0	1	0	Beep	2 Hz	1800 Hz
0	1	1	Siren	3 Hz	1600 - 2000 Hz
1	0	0	Warble	2 Hz	1700 - 1800 Hz
1	0	1	Chime	1 Hz	1800 Hz
1	1	0	Whoop	3 Hz	1600 - 2000 Hz
1	1	1	Ringer	10 Hz	1700 - 1800 Hz

